

# 9<sup>th</sup> Singapore Sports Imaging Seminar – Imaging of Shoulder Injuries

- 7<sup>th</sup> March 2020, Saturday
- 12 noon – 5pm
- Learning Centre, Auditorium, Tower B, Level 1, Khoo Teck Puat Hospital
- Lunch and tea break provided
- Register with Ms. [Rabiya](#)
- Email: [kassim.rabiya@ktph.com.sg](mailto:kassim.rabiya@ktph.com.sg)
- Tel: +65 6602 2689
- Corporate and Individual registration forms attached
- CME points will be accredited

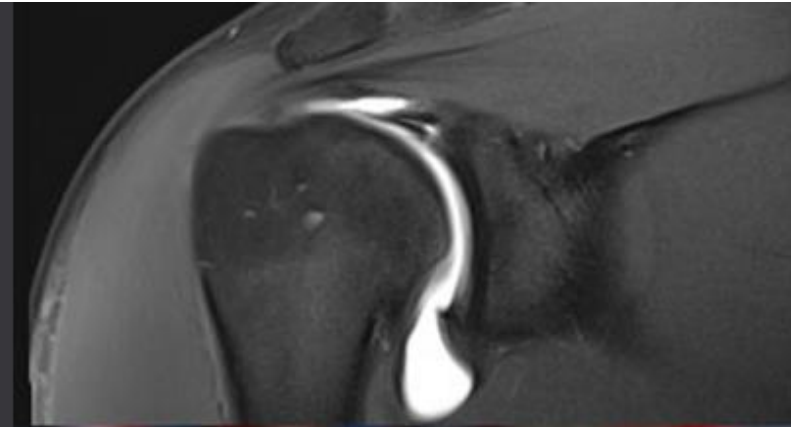

# Synopsis

- The annual Singapore sports imaging seminar is now in its 9<sup>th</sup> iteration. Over the years, it has established itself as a local seminar dedicated to the imaging of sport injuries.
- This year, the focus will be on shoulder injuries in the athlete.
- We have lined up a panel of speakers from all over the island, including radiologists, sports physicians, surgeons and therapists who are experts in their respective field of practice.
- The seminar will cover imaging anatomy and techniques, clinical presentations and mechanisms of injury, imaging features of common injuries as well as both surgical, and rehabilitation aspects of management.
- It promises to be an interesting afternoon. We look forward to your participation.

# 9<sup>th</sup> Singapore Sports Imaging Seminar - Imaging of Shoulder Injuries

7<sup>th</sup> March 2020 (Saturday)

12.00 pm to 5.00 pm

Learning Centre – Auditorium, Tower B, Level 1  
Khoo Teck Puat Hospital, 768828, Singapore

1200-1240	<b>Registration and Lunch</b>		1440-1500	<b>Demystifying the rotator cuff interval, biceps pulley and rotator cable</b>	<b>Dr. Lim Chee Yeong</b> Consultant Department of Radiology Singapore General Hospital
1240-1250	<b>Welcome address</b>	<b>Prof. Wilfred Peh</b> Senior Consultant & Head Department of Diagnostic Radiology Khoo Teck Puat Hospital	1500-1510 1510-1530	<b>Q&amp;A</b> <b>Tea Break</b>	
1250-1300	<b>Opening and Introduction</b>	<b>Dr. Dinesh Sirisena Udawattage</b> Consultant Department of Sports Medicine Khoo Teck Puat Hospital	1530-1550	<b>Shoulder instability – Glenolabral, capsular and osseous injuries</b>	<b>Dr. Lim Wei Yang</b> Consultant Radiologist Orthopedic and Hand MRI (OHM) Pte Ltd.
1300-1320	<b>Sports injuries of the shoulder – Mechanism, presentation and role of imaging</b>	<b>Dr. Dinesh Sirisena Udawattage</b> Consultant Department of Sports Medicine Khoo Teck Puat Hospital	1550-1610	<b>Image guided interventions in the shoulder</b>	<b>Dr. Ankit Tandon</b> Senior Consultant Department of Diagnostic Radiology Tan Tock Seng Hospital
1320-1340	<b>Imaging anatomy of the shoulder</b>	<b>Dr. Mohammad Taufik Bin Mohamed Shah</b> Consultant Department of Radiology Sengkang General Hospital	1610-1630	<b>Role of Physiotherapy in Shoulder Injuries</b>	<b>Miss Tan Jia Ling</b> Physiotherapist Physiotherapy & Sports Rehabilitation Khoo Teck Puat Hospital
1340-1400	<b>MRI/CT of Rotator Cuff injuries</b>	<b>Dr. Chin Teck Yew</b> Consultant Department of Diagnostic Radiology Khoo Teck Puat Hospital	1630-1650	<b>Surgical Management of Shoulder Injuries</b>	<b>Dr. James Tan</b> Senior Consultant & Head Department of Orthopaedics Khoo Teck Puat Hospital
1400-1420	<b>US imaging of the shoulder</b>	<b>Dr. Joe Francis</b> Consultant Department of Radiology Changi General Hospital	1650-1700	<b>Panel Discussion and Q&amp;A</b> <b>END</b>	
1420-1440	<b>Bursae, Impingement and Neuropathies</b>	<b>Dr. James Hallinan</b> Consultant Department of Diagnostic Imaging National University Hospital			