

REGISTRATION

I wish to register for the Open Fracture Management Course on 22 & 23 October 2010

Name (Prof/Dr/Mr/Ms)

Hospital/Dept

Address

Tel

Fax

Email

MCR Number

Course Fee: SGD \$250.00

Payment

Please mail your application together with your cheque/bank draft payable to "National University Hospital (S) Pte Ltd" and on the reverse please state "Open Fracture Management Course 2010"

Attn: Dr Hitendra K Doshi / Ms Jamaliah,
Dept of Orthopaedic Surgery, National University Hospital,
NUHS Tower Block, Level 11, 1E Kent Ridge Road,
Singapore 119228

Email: dosjb@nus.edu.sg

Hotel Accommodation

Bookings can be arranged upon request. For enquiries, please contact us.

Cancellation & Transfers

Any cancellation or replacement must be conveyed to the organizer in writing. A cancellation charge of 90% of fee will be levied if the cancellation is received on or before 7 October 2010. There will be no fee refund if the cancellation received after.

COURSE OBJECTIVES

The course is designed to strengthen the fundamentals in acute orthopaedic trauma management based on current concepts and techniques. Besides, it also introduces various surgical options available with hands on practical exercises.

WHO SHOULD ATTEND

This course is designed for medical officers, registrars, fellows and residents in Orthopaedic Surgery.

ACCREDITATION

CME points will be accredited to participant upon completion of programme.

For enquiries, please contact :

Dr Hitendra K Doshi / Ms Jamaliah
Department of Orthopaedic Surgery
National University Hospital
NUHS Tower Block, Level 11
1E Kent Ridge Road
Singapore 119228
Tel: (65) 6772 4378
Fax: (65) 6778 0720
Email: hitendra_k_doshi@nuhs.edu.sg
dosjb@nus.edu.sg

Supported by:



OPEN FRACTURE MANAGEMENT COURSE

22 & 23 October 2010

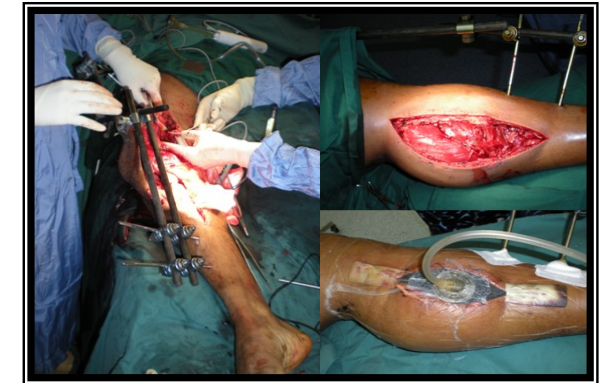

Venue
Advanced Surgical Training Centre
National University Hospital
Kent Ridge Wing 2, Level 2
5 Lower Kent Ridge Road
Singapore 119074

Organised by:
Division of Trauma,
University Orthopaedics,
Hand Reconstructive & Microsurgery Cluster,
National University Hospital

A member of the NUHS



LOCAL FACULTY

Dr Joseph Thambiah

National University Hospital

Adj Assoc Prof Khong Kok Sun

National University Hospital

Dr Fareed Kagda

National University Hospital

Dr Hitendra K Doshi

National University Hospital

Dr Diarmuid Murphy

National University Hospital

Dr Peng Yeong Pin

National University Hospital

Dr Alphonsus Chong

National University Hospital

Dr Tan Ter Chyan

National University Hospital

Dr Wong Merng Koon

Singapore General Hospital

Dr David Chua

Changi General Hospital

Dr Ganesan Naidu

Tan Tock Seng Hospital

OVERSEAS FACULTY

Dr Thirumal Manikam

Consultant Orthopaedic Surgeon &

Head of Orthopaedic Department

Hospital Tengku Ampuan Rahimah

41200, Klang, Selangor Darul Ehsan

Malaysia

COURSE DIRECTOR

Dr Joseph Thambiah

Senior Consultant & Head, Division of Trauma,

Dept of Orthopaedic Surgery

National University Hospital

COURSE CO-ORDINATORS

Dr Hitendra K Doshi, National University Hospital

Dr Diarmuid Murphy, National University Hospital

Day 1 - Friday, 22 October 2010

8:00 am	Registration
8:45 am	Welcome Address
9:00 am	Epidemiology of Open Fractures and Classification Systems
9:20 am	Initial Assessment
9:40 am	Early Total Care vs Damage Control Orthopaedics
10:00 am	Antibiotics Cover
10:20 am	Break
11:00 am	Fundamentals of Debridement in Open Fractures
	<u>Stabilization in Open Fractures Part I</u>
11:20 am	External Fixation in Open Fractures
11:40 am	Internal Fixation in Open Fractures
12:00 pm	Case Discussion
12:45 pm	LUNCH
1:45 pm	Practical Session - Debridement techniques, pulsavac / and VAC dressing application
4:30 pm	Break
5:30 pm	Forum - Interactive discussion (Participants may present cases for discussion)
7:00 pm	Dinner and Social Programme

Day 2 - Saturday, 23 October 2010

	<u>Stabilization in Open Fracture Part II</u>
9:00 am	Configuring the External Fixation Construct
9:20 am	The role of Circular Frames - Ilizarov/Hybrid Fixator
9:40 am	Definitive Fixation - When, Why, How?
10:00 am	Break
	<u>Soft Tissue Management in Open Fracture</u>
10:40 am	Soft Tissue Coverage
11:00 am	Early vs Late Coverage
11:20 am	Salvage vs Amputation
11:40 am	Osteomyelitis as a Complication ... can we prevent it?
12:00 pm	Non-union as a Complication... can we avoid it?
12:20 pm	Management of Ballistic Injuries
1:20 pm	LUNCH
2:00 pm	Practical Session I - (Application of Specific External Fixator Configuration-Femur/Tibia/Ankle)
3:30 pm	Break
4:00 pm	Practical Session II
5:30 pm	Closing and Certificate Presentation
7:00 pm	Dinner